

Wisconsin High School Forensic Association Newsletter

Vol. XLIX

March 1978

No. 2

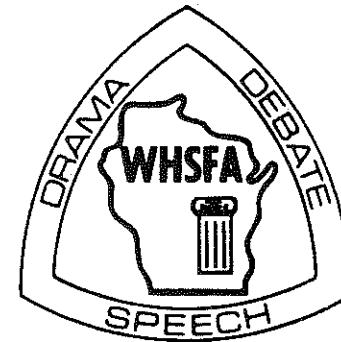

WISCONSIN HIGH SCHOOL FORENSIC ASSOCIATION

LOWELL HALL, 610 LANGDON STREET

MADISON, WISCONSIN 53706

affiliated with

UNIVERSITY OF WISCONSIN - EXTENSION

CALENDAR FOR 1977-78

DATES FOR CONTESTS

Subdistrict dates and the date for district Debate are the latest dates the contests may be held. Dates for all other contests are firm.

1977-78	Drama (1977)	Debate (1978)	Speech (1978)
Subdistrict	Oct 29		Mar 11
District	Nov 12	Jan 14	Apr 1
Section	Nov 19		
State	Dec 2-3	Jan 27-28	Apr 29
Board Meetings	Oct 25-26, 1977	Thanksgiving	Nov 24, 1977
	May 4-5, 1978	Easter	Mar 26, 1978
		State Basketball	Mar 18, 1978

BOARD OF CONTROL

NORTHERN SECTION

R. M. Duesterbeck
Durand 54736
(715) 672-8917

Eau Claire District

Bernard Bennett
Cornell 54732
(715) 239-6464

River Falls District

Noel Schumacher
Hudson SR 54016
(715) 386-5853

Superior District

Ray Mickolajak
Maple NW 54854
(715) 363-2431

CENTRAL SECTION

Dennis Bonikowski
Stevens Point SR 54481
(715) 346-2021

Green Bay District

Kenneth Renning
New London SR 54961
(414) 982-5040

La Crosse District

Ray Armstrong
Westby 54667
(608) 643-3101

Oshkosh District

William Ott
Menasha Butte Des Morts JR 54952
(414) 725-8461

Stevens Point District

Edsel Vergin
Mosinee 54455
(715) 693-2530

SOUTHERN SECTION

William Hintz
Lake Geneva Badger 53147
(414) 248-6243

Kenosha District

Richard Sorensen
Burlington 53105
(414) 763-3165

Milwaukee District

Raymond Behnke
Cedarburg 53012
(414) 377-6030

Platteville District

Robert Beaver
S. Wayne Bl Hawk 53587
(608) 439-5400

Whitewater District

George Buckingham
Whitewater 53190
(414) 472-4837

Chairman of the Board: George Buckingham, Whitewater
Vice-Chairman of the Board: William Hintz, Lake Geneva Badger
Advisor in Speech: Pauline Isaacson, UW-Stevens Point
Advisor in Drama: Thomas Goltry, UW-Platteville

Secretary-Treasurer: Larry E. Larmer
610 Langdon Street, 224 Lowell Hall
Madison, Wisconsin 53706
(608) 262-2313

TABLE OF CONTENTS

PART I: THE BOARD OF CONTROL	1
October Board Meeting.	1
1978 Elections	5
May Board Meeting.	5
PART II: THE STATE OFFICE.	6
National Tournaments	6
PART III: SCHOOLS AND STUDENTS	8
State Drama Contest.	8
Drama Sectional Contests	29
Drama Summary of Participation, 1977-78.	30
State Debate Contest	33
Debate Summary of District Debate Tournaments, 1977-78 .	41
PART IV: CALENDAR INFORMATION.	43
PART V: PROFESSIONAL INTEREST.	44

PART I: THE BOARD OF CONTROL

October Board Meeting

The regular meeting of the WHSFA Board of Control was held on October 25-26, 1977, at the Holiday Inn in Stevens Point. Below are the minutes of that meeting.

Agenda Item 1

The meeting was called to order by the chair, George Buckingham, at 7:00 p.m. Members present, in addition to Buckingham, were: Armstrong, Beaver, Behnke, Bennett, Bonikowske, Duesterbeck, Goltry (Advisor in Drama), Hintz, Isaacson (Advisor in Speech), Mickolajak, James La Belle (representing Bill Ott), Renning, Schumacher, Sorensen, Vergin, and Larry Larmer (Secretary-Treasurer).

The meeting was recessed at 9:15 p.m. and reconvened at 9:00 a.m. on October 26. All those present on October 25, except for Vergin, were present on October 26. Larmer presented framed Certificates of Membership to Armstrong, Ott, Mickolajak, Renning, and Schumacher.

Agenda Item 2

Hintz nominated Buckingham for Board chairman for 1977-78. Motion passed unanimously.

Vergin nominated Hintz for Board vice-chairman for 1977-78. Motion passed unanimously.

Agenda Item 3

Bonikowske moved that the minutes of the May 1977 meeting be corrected to include, in the Contest Study Committee report, the possibility of beginning the two-speaker division of the State Debate Tournament on Thursday night. Motion passed.

Beaver moved to accept the minutes as corrected. Motion passed.

Agenda Item 4a

Larmer reminded district chairs that Drama participation reports are to be sent to the State Office after the district Drama contests.

Agenda Item 4b

Larmer reminded Board members of expense reports for the current meeting.

Agenda Item 4c

Larmer announced that those Board members whose terms would expire at the end of the current year (Ott, Beaver, Buckingham, Bonikowske) would be notified by mail and asked whether they want to run for re-election.

Minutes of Board of Control Meeting
October 25-26, 1977
Page 2

Agenda Item 5a

Buckingham moved to accept the auditor's report of the State Office finances for 1976-77 and to commend Shirley Mortenson for her excellence in maintaining the State Office financial records. Motion passed.

Agenda Item 5b

Larmer presented a summary of district and sectional financial records. No action taken.

Agenda Item 5c

Larmer presented a summary of membership for 1977-78. Vergin moved that a committee composed of Behnke (chair), Ott, Hintz, Bonikowske, and Duesterbeck, investigate and report on the feasibility of establishing a Junior High School membership category. Motion passed.

Agenda Item 5d

Larmer reported on relations with University of Wisconsin-Extension.

Agenda Item 5e

Larmer reported that his consultation with life insurance agents regarding coverage of Board members travelling to and from meetings indicated that such coverage was not feasible.

Agenda Item 5f

Larmer reported on State Office finances for 1977-78 to date. Larmer moved to revise the current year's budget by reducing the expense item "Staff Cost" by \$2,300 and adding \$1,000 to "Postage" and \$300 to "Printing" and \$1,000 to "Supplies." Motion passed.

Agenda Item 5g

Hintz reported for the Contest Study Committee.

The Committee recommended that district chairpersons wishing to conduct an "in-service" program for WHSFA spring Speech contest managers should contact the State Office.

The Committee noted that the WHSFA has no affirmative action statement relating to the needs and requirements of physically disabled students. The Secretary-Treasurer was instructed to look into the legal implications of such a statement.

In response to an inquiry regarding judge procedures when a student is disqualified because of a rule violation, the Committee recommended

Minutes of Board of Control Meeting
October 25-26, 1977
Page 3

that students be allowed to finish presentations and that disqualifications not be announced until the judge has consulted with the student's coach, the tournament director, and/or the Referees Committee. The recommendation was accepted by the Board, and it will become a General Rule and will be included in the judges' instructions.

In response to an inquiry regarding the use of a "claque" in a melodrama presentation in the Drama Contest Series, the Committee recommended that the use of a claque be permitted but be regarded as part of the presentation and be included on the Eligibility-Registration forms and in the printed contest program. The Board accepted the Committee's recommendation.

The Committee reported that preparation of the statement of ethics in Debate is still in progress but some preliminary statements will be sent to the Debate schools prior to the current year's district Debate contests.

Hintz reported that the Secretary-Treasurer would conduct a survey of Debate schools to determine whether the two-speaker division of the State Debate Tournament should start on Thursday night.

Hintz reported on the Committee's concern over an obscenity rule. Bennett moved that the Association adopt, as a General Rule, the statement: "The extent to which a participant's, judge's, or audience's sensibilities are abused by profane or obscene language in a selection is a possible point of criticism and evaluation." The motion passed, but enactment will be delayed pending consultation with an attorney by the Secretary-Treasurer.

In response to an inquiry, the Committee clarified that drama--provided it is prose drama--is acceptable material in the Prose category of the spring Speech contest.

In response to an inquiry, the Committee recommended that the Association not outlaw "movement below the neck" in Prose and Poetry categories of the Speech contest. The Board accepted the Committee's recommendation.

Hintz reported that issuing a statement regarding the definition of A's, B's, and C's in spring Speech, devising an approach to judge certification in spring Speech, and the establishment of school awards at state Speech are still under study.

Agenda Item 6a

Hintz moved that Duesterbeck be designated as delegate and Bonikowske as alternate to the NUEA Committee on Discussion and Debate December, 1977, meeting in Atlanta. Motion passed.

Minutes of Board of Control Meeting
October 25-26, 1977
Page 4

Agenda Item 6b

The issue of providing a three-week interval between the latest date for subdistrict Speech and district Speech was discussed. No action was taken.

Agenda Item 6c

Behnke was appointed to the Referee's Committee for the State Debate Tournament to replace Bill O'Brien.

Agenda Item 6d

Sorensen moved to deny the request for funding from the Wisconsin Council for Gifted and Talented Youths. Motion passed.

Agenda Item 6e

The issue of changing the approach to dues assessment to accommodate schools wishing to enter only one WHSFA contest series was discussed. No action was taken.

Agenda Item 6f

The possible conflict between latest date for subdistrict Drama and the WEA Convention was discussed. Since conflicts appeared to be few, no action was taken.

Agenda Item 6g

Beaver moved that the site of the 1979 State Debate Tournament be University of Wisconsin-Stevens Point. Motion passed.

Agenda Item 7

Beaver moved that the May 4-5, 1978, meeting of the Board be in Stevens Point. Motion failed.

Sorensen moved that the May 4-5, 1978, meeting of the Board be in Oshkosh. Motion passed.

Buckingham reported on his involvement with the WIAA long-range planning committee. Sorensen moved that the Board convene a special meeting to consider impending issues in the philosophy and direction of secondary school forensics. Motion passed. The site of the meeting was selected as Stevens Point and the date will be Saturday, January 28, and Sunday, January 29, 1978.

Agenda Item 8

The meeting was adjourned at 12:15 p.m.

PART I (Cont'd)

District and Sectional Chairperson Elections

This spring the State Office will be conducting elections for Board members whose terms expire this year. As you know, district chairpersons are administrators and sectional chairpersons are teachers. Please give some thought to possible candidates for these positions and exercise your vote. Below are listed the Board positions for which elections will be held and an indication of whether or not the incumbent will be a candidate.

Central Section (Dennis Bonikowske is not a candidate)
Green Bay District (Kenneth Renning is not a candidate) (Appointed)
Oshkosh District (William Ott is a candidate) (Appointed)
Platteville District (Robert Beaver is a candidate)
Whitewater District (George Buckingham is a candidate)

May Board Meeting

The next meeting of the WHSFA Board of Control will be on May 4-5, 1978, in Oshkosh. The Board will meet at the Pioneer Inn. Please inform your district or sectional chairperson of any topic you would like to have the Board consider.

PART II: THE STATE OFFICE

The results of last summer's national tournaments of the National Forensic League and National Catholic Forensic League did not reach the State Office for the customary inclusion in the fall Newsletter. Therefore, rather than using this space to report on activities of the State Office, we will instead extend the recognition due to Wisconsin's national level contestants. Again, the WHSFA is grateful to Jim Copeland of Milwaukee Marquette High School for sending in these results.

National Forensic League, Seattle, June 1977

First Place Sweepstakes - - - Milwaukee Marquette (83 points)
(James Copeland, Coach)
First Place, Boys' Extemp - - John Mullen, Marquette
(James Copeland, Coach)
Finalist, Prose/Poetry- - - Juli Hendrickson, Muskego
(Mary Ann Katzor, Coach)

Participants:

Chippewa Falls- - - - - Monica Burkeet, Girls' Extemp
(Donald Burke, Coach) Jill Maitland, Oratory
Robert J. Hempleman, Congress
Eau Claire Memorial - - - - Karen Aber, Debate
(Art Mc Million, Coach) Judy Mills, Debate
Milwaukee Madison - - - - Nancy Haberman, Girls' Extemp
(Cathy Seraphim, Coach)
Milwaukee Marquette - - - - Stephen Illa, Debate
(James Copeland, Coach) Michael Zanoni, Debate
William Isaacson, Debate
Timothy Schally, Debate
Peter Ziebart, Oratory
Nanda Alapati, Boys' Extemp
John Jansky, Humorous
Menomonee - - - - - Ann Schulman, Dramatic
(E. L. Hendrickson, Coach)
Mondovi - - - - - Laurel Priefert, Girls' Extemp
(Virginia Everson, Coach)
New Richmond- - - - - Steven W. Young, Humorous
(Tim Schaffer, Coach)
Sheboygan South - - - - - David Stampfl, Boys' Extemp
(Robert Leet, Coach)
West Bend East- - - - - Lisa Lonergan, Dramatic
(Karl Kocher, Coach)
West Bend West- - - - - Peter Steinbach, Humorous
(John Steinbach, Coach)

PART II: THE STATE OFFICE (Cont'd)

National Catholic Forensic League, Milwaukee, June 1977

First Place Sweepstakes - - - Milwaukee Marquette (256 Points)
(James Copeland, Coach)
First Place, Boys' Extemp - - John Mullen, Marquette
(James Copeland, Coach)
First Place, Oratory- - - - Peter Ziebert, Marquette
(James Copeland, Coach)
First Place, Declamation- - - Joe Casper, Marquette
(James Copeland, Coach)
Second Place, Oratory - - - John Jansky, Marquette
(James Copeland, Coach)
Fourth Place, Boys' Extemp- - Nanda Alapati, Marquette
(James Copeland, Coach)
Sixth Place, Boys' Extemp - - Scott Dirbs, Marquette
(James Copeland, Coach)
Sixth Place, Congress - - - Jay La Vessier, Chippewa Falls
(Donald Burke, Coach)
Semi-Finalist, Boys' Extemp - Howard Denmark, Milwaukee Madison
(Cathy Seraphim, Coach)
Semi-Finalist, Declamation - Darcy Gruber, Delavan-Darien
(Walter Daumler, Coach)
Quarter Finalist, Oratory - - Todd Covert, Milwaukee Madison
(Cathy Seraphim, Coach)
Quarter Finalist, Dramatic- - Tony Wood, Muskego
(Mary Ann Katzor, Coach)
Quarter Finalist, Girls' Ext- Nancy Haberman, Milwaukee Madison
(Cathy Seraphim, Coach)
Quarter Finalist, Debate- - - Mike Zanoni and Steve Illa, Marquette
(James Copeland, Coach)
Quarter Finalist, Debate- - - Mike Ziverlin and Paul Kosidowski,
Milwaukee Pius XI
(Tom Sullivan, Coach)
Octa Finalist, Debate - - - Martin Burd and David De Nomie,
Milwaukee Pius XI
(Tom Sullivan, Coach)

Participants:

Chippewa Falls- - - - - Laurette Santy, Oratory
(Donald Burke, Coach)
Milwaukee Marquette - - - - Mark Sietzman, Dramatic
(James Copeland, Coach) Paul Ziebert, Declamation
Bill Isaacson/Tim Schally, Debate
Hugh Dugan, Congress
Muskego - - - - - Cathy Schill, Dramatic
(Mary Ann Katzor, Coach) Dan Herda, Dramatic
Milwaukee Madison - - - - Teri Herron, Interpretive Theatre
(Cathy Seraphim, Coach)
Lake Geneva Badger- - - - - Amy Sharer, Girls' Extemp
(Bill Hintz, Coach) Kelly Moore, Interpretive Theatre
Terry Leahy, Interpretive Theatre
Delavan-Darien- - - - - Heidi Carroll, Girls' Extemp
(Walter Daumler, Coach) - - Kris Bond, Declamation
Suzette Du Charme, Interpretive Theatre
Milwaukee Pius XI - - - - - Val Woodrich, Girls' Extemp
(Tom Sullivan, Coach)

PART III: SCHOOLS AND STUDENTS

STATE DRAMA CONTEST

University of Wisconsin-Stevens Point

The State Drama Contest was held at the University of Wisconsin-Stevens Point on December 2-3, 1977. The next few pages report the awards earned by the 638 students from the twenty-three schools participating.

ADAMS-FRIENDSHIP

"A"

"Wings"

Linda J. Barnes

Director: Connie Waterman
Student Director: Karen Schmidt

Time: Present

Ensemble - - - - - Jim Roy, Valerie Mecklenberg,
Laura Cila, Cora Falk,
Rick Falk, Terri Greene,
Jodie Theisen, Will Janssen,
Carla Jefferson, Laurie Woodruff,
Casey Cila, Robby Warren,
Glen Schlecht, Shiela Romell

Stage Manager - - - - - Tim Kelly
Crew - - - - - Lynn Dokken, Mike Kosobud,
Lisa Kaye, Julie Monroe,
Dan Allen, Laurie Cote
Sound - - - - - Mike Kosobud

ALGOMA

"A"

"The Brick and the Rose"
Lewis John Carlino

Locale: Large city in the United States
Time: Present

THE BRICK AND THE ROSE is the kaleidoscopic drama of a young boy of the slums from the moment of his birth in a charity hospital, until his tragic death. In an effort to find something besides "... hardness and hitting out, and twisted people all afraid. . ." Tommy turns to narcotics, and thus creates his own world: One in which he is not constantly gnawed by an acute awareness of the meaninglessness of what is going on around him. He meets Alice, in whom he sees his life-long search for beauty: The rose behind the hard brick city. He knows that he has only touched this beauty for an instant, and he sees it moving farther away from him. At last in a final escape from the squalor around him, he takes an overdose of narcotics and ends his search.

ALGOMA (Cont'd)

Director: David Loos
Student Director: Pam Mraz

Voice - - - - - Becky Haegele
Mother - - - - - Lori Haegele
Smitty - - - - - Robin Bero
Tommy - - - - - Steve Grasley
First Woman - - - - - Connie Steeber
First Man - - - - - Dan Curtin
Joey - - - - - Pete Schwedler
First Girl - - - - - Marie Ancheta
Second Girl - - - - - Cathy Ranta
Third Girl - - - - - Patty Berg
Fourth Girl - - - - - Anne Wilterding
Prostitute - - - - - Ellen Grasley
Boy - - - - - Ron Farley
Al - - - - - Mark Kashik
Johnny - - - - - Kelly Koss
Tony - - - - - Mike Vanness
Gimp - - - - - Bob Steeber
Alice - - - - - Mary Jo Haegele
Mrs. Donahue - - - - - Nora Paape
Sandy Donahue - - - - - Dan Hill
Freddy the Fox - - - - - Mike Curtin
Reporter - - - - - Jackie Dier

Clarinet - - - - - Sue Ebert
French Horn - - - - - Terri Gigot
Trumpet - - - - - Cindy Cross
Trombone - - - - - Karen Stoller
Flute - - - - - Ann Van Lanen
Percussion - - - - - Kelli King
Tenor Saxophone - - - - - Lori Daul

Student Director - - - - - Pam Mraz
Lighting Director - - - - - John Viles
Stage Crew Director - - - - - Joe De Villers
Projectionists - - - - - Kurt Schwedler, Jim Nimmer
Transportation Manager - - - - - Jody Hafeman
Follow Spot - - - - - Scott Wanless
Lighting - - - - - Dave Slaby, Mark Zastrow
Make-up Chairperson - - - - - Kathy Vanness
Prompters - - - - - Kim Kolstad, Kathy Willems
Stage Crew - - - - - Dave Maedke, Bob Naze,
Lee Fagg
Make-up Staff - - - - - Kelly Boudnik, Sue Annoye,
Sue Bathke, Lynn De Guelle,
Kay Rueckl, Deanne Schmitz,
Teresa Vanness, Lori Wilbert,
Janice Willems, Chris Bennett,
Clare Stoller, Ellie Vandermeuse,
Mary Jo Feld, Lori Feld,
Liz Westrich, Jody Wautlet

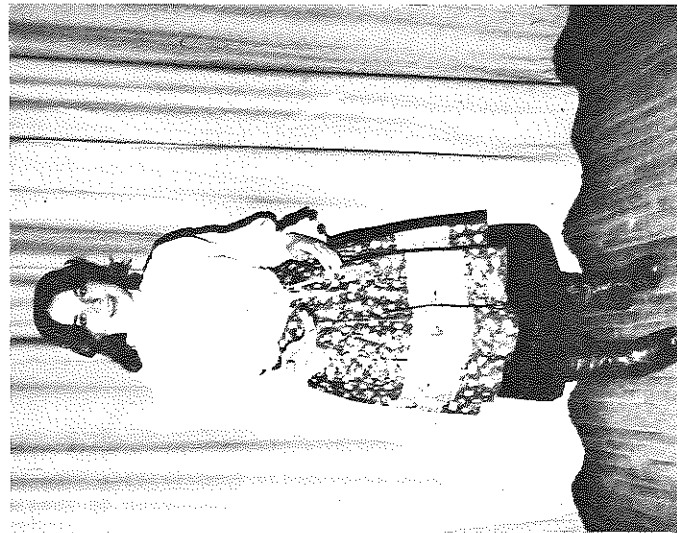

The above picture is of Kerri Anderson, the Narrator
in Ashland Ondossagon's play Anastasia.



The double picture above is of Sue Lampson,
Anastasia, and Becky Witzig, Dowager Empress,
in Ashland Ondossagon's play Anastasia.

ASHLAND ONDOSSAGON
"A"
"Anastasia"
Marcelle Maurette

Locale: Berlin
Time: A few years after WWI

The scene is Berlin a few years after the close of the first World War. Rumors have been in circulation in the Russian colony that the youngest of the Czar's daughters escaped the massacre of the Imperial family, after having been rescued from the shed where all the other members of her family had been murdered. Shortly afterwards, a girl was found in a mental hospital who said she was the heiress to the Romanov fortune. She is taken to Berlin, where three Russians persuade the Dowager Empress to interview the girl and decide whether or not she is the Grand Duchess Anastasia.

Directors: Patricia Lamoreaux and David Hnath
Student Director: Sherry Shelley

Dowager Empress - - - - - Becky Witzig
Anastasia - - - - - Sue Lampson
Narrator - - - - - Kerri Anderson

Lighting - - - - - Roger Thoreson
Sound - - - - - Theresa Johnston
Crew - - - - - Paula Witzig, Lori Meliska,
Carol Miller, Linda Marincel,
Laura Westerlund, Sue Schramke

FRANKLIN
"A"
"The Fabulous Fable Factory"
Joseph Robinette

Locale: An old abandoned factory
Time: Anytime

Welcome to the Fabulous Fable Factory. We run a special machine here that makes fables. Fables are wonderful things. They make us laugh, cry, or even wonder. So, sit right back and let the Fabulous Fable Factory begin.

Director: Jean Krueger
Acting Directors: Jerry Zawadzki and Carla Noble

Factory People - - - - - Debbie Davis, Steve Traylor,
Jane Gyuro, Ann Vance,
Alan Stroik, Clark Williams
Country Mouse - - - - - Mike Brody
City Mouse - - - - - Dawn Pagels
Dog - - - - - Bob Pittelkow
Marvin Donkey - - - - - Bill Dineen, Tim Fitzgerald
Marion Donkey - - - - - Kay Wozniak, Kelly Alexy
Lion - - - - - Jeff Howell
Mouse - - - - - Julie Hartling
Grasshopper - - - - - Pam Hesse

FRANKLIN (Cont'd)

Ant - - - - - Jill Hartling
 Pianist - - - - - Keith Snyder
 Stage Manager - - - - - Steve Traylor
 Lighting - - - - - Stephanie Sargent, Wendy Jackson,
 Jeff Traylor
 Make-up - - - - - Barb Hecker, Julie Millin,
 Patty Pittelkow

MC FARLAND
 "A"

"She-She"
 Gene Olson

SHE-SHE is a gentle, perhaps nostalgic, spoof of the Hollywood South Sea Island films during the 30's and 40's.

Director: Gene Olson

Captain Horatio Hammer - - - - - Kris Potts
 Mrs. Gerald Billingsham Sanford III - - - - - Elise Pierce
 Mr. Gerald Billingsham Sanford III - - - - - Scott Robar
 Sharky - - - - - Bill Habich
 Fingers - - - - - Tony Smalley
 Knuckles - - - - - Rick Westphal
 Bad Eye - - - - - Jon Othrow
 Adam - - - - - Bryan Johnson
 Fransooney - - - - - Matt Duffy
 Harvey Sly - - - - - Jim Teisberg
 Blades - - - - - David Hinkel
 Red - - - - - Jaci Allen
 Reverend Walter Hathburden - - - - - Richard Brost
 Simplicity Hathburden - - - - - Kristin Scharf
 Dr. N. N. Mc Schultz - - - - - Rory Hansen
 Miss Agatha Fish - - - - - Pat Powers
 Miss Zelda Irke - - - - - Randy Othrow
 Miss Freda Crawley - - - - - Jane Moll
 Miss Eucea Dumpe - - - - - Tracey Kennedy
 Miss Annabelle Oldnone - - - - - Judy Pearson
 Sam Spyzelle - - - - - Brian Barnes
 Mr. C. P. Badshaw! - - - - - Kraig Haver
 Mrs. Cynthia Badshaw! - - - - - Judy Hoel
 Miss Zealia Grunt - - - - - Barbara Anderson
 Kanee Kanee - - - - - Brian Davis
 Taniya - - - - - Deborah Gilpin
 Katoto - - - - - Ross Johnson
 Zoo-Zoo - - - - - Kellie Carey
 Her-Her - - - - - David Lust
 She-She - - - - - Shelia Rowley
 Tinikling Dancers - - - - - Julie Anderson, Debbie Bauer,
 Julie Bauer, Mary Fumusa,
 Kris Glunn, Darcy Lohr,
 Suzy Opie, Lisa Smithmier,
 Nancy Utterbach, Cheryl Zastrow
 Kanes - - - - - Andy Agamaite, Blaine Davis,
 Ron Eads, Shawn Haver,
 Rich Horton, Steve Kelm,
 Shawn Kennedy, Dan Olson

MC FARLAND (Cont'd)

Wahines - - - - - Brenda Bourne, Janet Breitenbach,
 Linda Budnar, Marie Cheramy,
 Tammy Davis, Mary Dobler,
 Kathy Duffy, Karen Hirsch,
 Amy Hoekstra, Jeanne Hrovat,
 June Meier, Julie Mertens,
 Sandra Sherry, Linda Wood
 Blacks - - - - - Mark Bowie, Cheryl Gulseth,
 Ellen Hoffman, Maureen Hoffman,
 Steve Lane, Chris Wascher

Stage Manager - - - - - Kristen Jordahl
 Assistants - - - - - Pat Duffy, Tina Wallace
 Sound Director - - - - - Rick Hoekstra
 Combo - - - - - Dan Allen, Todd Colwell,
 Cain Urso
 Sound - - - - - Larry Anderson
 Lighting - - - - - Don Zimmerman, Sheiley Bouffiou,
 Kevin Grauvogl, Scott Kelm,
 Tom Pearson, Angie Smithmier,
 John West
 Make-up - - - - - Sue Metcalf, Sally Oldham
 Costumes - - - - - Jean Stajich, Lori Lindenlaub
 Assistants - - - - - Dede Helgersen, Cam Kolseth,
 Ellen Veir, Michelle Wieber,
 Jody Wimble, Michelle Zaemisch

MILWAUKEE ST JOAN ANTIDA
 "A"

"Reunion on Gallows Hill"
 Tim Kelly

Locale: Salem, Massachusetts
 Time: Present

Six girls decide to spend the night in an old barn on the slopes of Gallows Hill in Salem, Massachusetts, the site where nineteen condemned 'witches' were hanged in the Seventeenth Century. One of the girls, Nancy, is a direct descendent of the judge who ordered the executions.

Director: K. A. Kasianowicz
 Student Director: Vicki Thomas

Rebecca - - - - - Patrice Levy
 Patience - - - - - Lisa Wick
 Martha - - - - - Celeste Labre
 Nancy - - - - - Joanne Lohmiller
 Debbie - - - - - Heidi Haushalter
 Carol - - - - - Linda Kiann
 Jessica - - - - - Patti Czajka
 Cynthia - - - - - Ginny Finn
 Elizabeth - - - - - Paula Flees
 Hester - - - - - Margaret Ody
 Goodwife Good - - - - - Susan Sheid

MILWAUKEE ST JOAN ANTIDA (Cont'd)

Assistant Director - - - - - Brenda Rent
 Stage Manager - - - - - Sue Lewandowski
 Costumes - - - - - *Robbin Enyart, Sheri Easter
 Lights - - - - - *Lisa Madson, Mary Meier,
 Carla Sanfelippo
 Make-up - - - - - *Judy Tarantino, Elsie Perry
 Props - - - - - *Kristi Hodges, Marianne Alaimo
 Set Design - - - - - *Rosemary Santos, Mary Meier,
 Marianne Alaimo, Mary Chmielewski
 Sound - - - - - *Mary Chmielewski
 Grips - - - - - Jennie Pucci, Felicia Bogdanski,
 Karen Schoenung

PORT WASHINGTON"A""Dark of the Moon"

Howard Richardson, William Berney

Locale: Buck Creek County, North Carolina

DARK OF THE MOON, on the outset, is a simple story based on a popular American folk ballad. It is the story of a witch boy who wanted to be a human so that he could marry Barbara Allen. It is a simple story of love, pure and simple. There are, however, two forces of evil which tend to work against this relationship: A natural evil (witches, etc.) and the evil on the extreme; the evil of fanatic piety as represented through religious ignorance. The story of Barbara Allen and the Witch Boy.

Director: Ralph Lohse

Narrator - - - - - Harold Sager, JR
 John (Witch Boy) - - - - - Dan Eckert
 Conjur Man - - - - - Charles Mackin
 Conjur Woman - - - - - Annette Neitzer
 Dark Witch - - - - - Cynthia Wulff
 Fair Witch - - - - - Claire Flierl
 Uncle Smellicue - - - - - Doug Eshleman
 Mr. Summey - - - - - Tim Bradley
 Mrs. Summey - - - - - Monica Bannon
 Miss Metcalf - - - - - Chris Angelos
 Edna Summey - - - - - Therese Larzelere
 Hank Gudger - - - - - James Brunnquell
 Barbara Allen - - - - - Carol Adams
 Marvin Hudgins - - - - - Mark Schmidt
 Mrs. Allen - - - - - Beverly Tackes
 Preacher Haggler - - - - - Matthew Sharpe
 Other Witches - - - - - Lisa Elbe, Suzanne Rilling,
 Vicki Eviston, Claire Schoewe
 Townspeople - - - - - Steve Lavery, Dawn Doucette,
 Peter Angelos, Lynn Fasbender,
 Mike Torti, Norine Veloon,
 Jon Leinfelder, Caroline Jones,
 Tim Keagy
 Guitar Player - - - - - Daryle Conners

PORT WASHINGTON (Cont'd)

Stage Manager - - - - - Carol Bley
 Set Construction - - - - - Cathy Bradway, Barb Roehr,
 Dan Eckert, Mark Blumenberg,
 Carol Bley, Al Probelski,
 Peter Angelos, Larry Flynn,
 Lynn Fasbender, Lori Milu,
 Kay Bremser
 Costumes - - - - - Carol Bley, Nancy Brown,
 Dawn Doucette
 Make-up - - - - - Mary Gradwohl, Leslie Gelb,
 Carol Bley, Brenda Miller,
 Debbie Simington, Amy Berres
 Lighting - - - - - Brian Miller
 Sound - - - - - Barbara Roehr

SUPERIOR SR"A""Fables"

Jerome Mc Donough

Locale: Everywhere
 Time: Timeless

One of the appealing characteristics of FABLES is its experimental quality and the wide range of interpretations possible. Many people who see the play will ask, "What does it all mean?" The answer is that it means different things to different people. Each member of the audience will interpret the play according to his own background, his own personality, his own hang-ups and frustrations and prejudices, and his mood at the time he sees the play. The playwright intentionally avoided making positive sermon-clear statements; THAT IS YOUR JOB.

Director: Joy Bashara
 Student Director: Kelly Flynn

THE CLOWNS

Jim - - - - - Phil Burley
 Sophy - - - - - Penny Eccles
 Craftsman I - - - - - Dan Bergman
 Craftsman II - - - - - Auora Feldman
 Boy - - - - - Randy Thompson
 Girl - - - - - Jenni Viets
 Stage Manager - - - - - Chris Nollet

THE GENII

Old Woman - - - - - Jayne Kulus
 Girl - - - - - Katie Krahl
 Boy - - - - - Phil Burley
 Man - - - - - Mike Burgraff

THE GLUTTON

The eater - - - - - Randy Thompson
 The other - - - - - Jeanette Ott

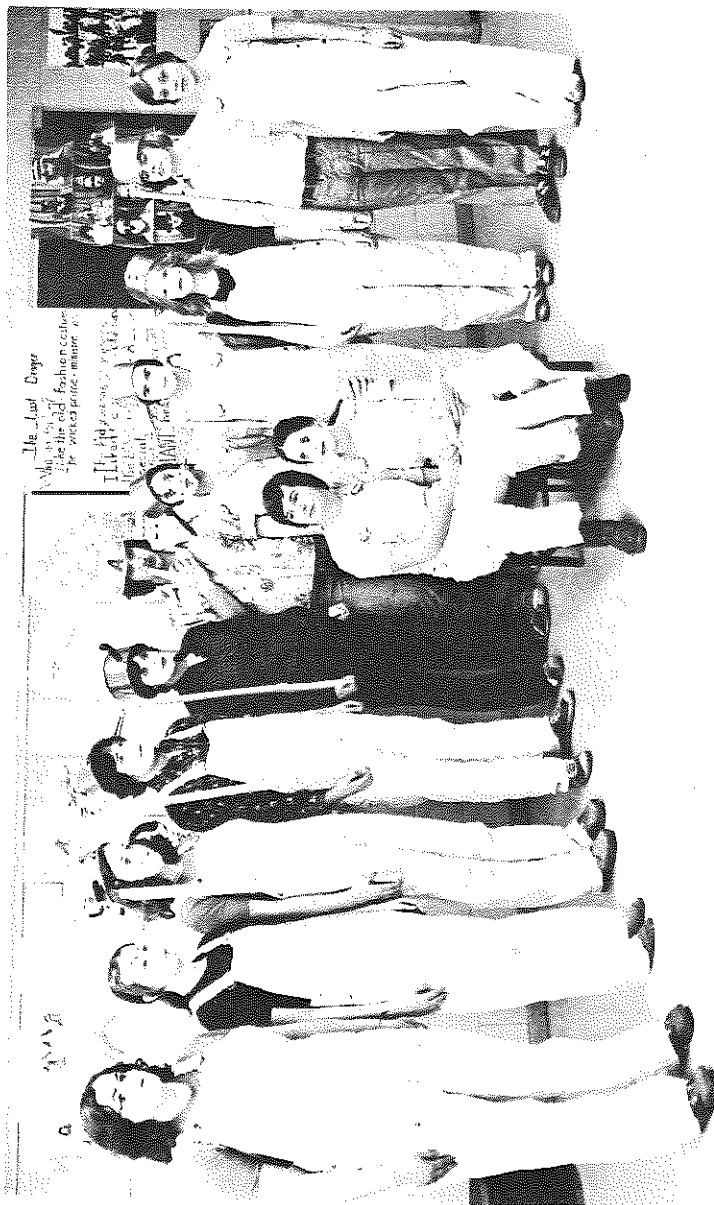

A picture of the cast of Fables from Superior SR High School who received an "A" rating at the state competition in Stevens Point. They are from left to right: Jeanette Ott, Kelly Flynn, Penny Eccles, Phil Burley, Aurora Feldman, Mike Burgraff, Jayne Kulus, Randy Thompson, Jenni Viets, Chris Nollet, Dale Johnson. In front: Dan Bergman, Katie Krah1.

SUPERIOR SR (Cont'd)

THE BOGEY

Puckish Figure- - - - - Kelly Flynn
Man - - - - - Chris Nollet
Girl- - - - - Jenni Viets

THE DRUMS

Boy-in-love - - - - - Dan Bergman
Girl-in-love- - - - - Katie Krah1
Alpha Leader- - - - - Mike Burgraff
Alpha soldier I - - - - - Aurora Feldman
Alpha soldier II- - - - - Phil Burley
Alpha soldier III - - - - - Penny Eccles
Bravo Leader- - - - - Jayne Kulus
Bravo soldier I - - - - - Randy Thompson
Bravo soldier II- - - - - Jenni Viets
Bravo soldier III - - - - - Chris Nollet

Lighting Coordinator- - - - - Dale Johnson

WESTBY

"A"

"A Game"

Dennis Noble

Locale: Hospital--Doctor's office where experiments are performed
Time: Modern

Dennis Noble, the author of "A Game," had this to say about his play. "'A Game' begins as a farce and ends in deadly earnest. The characters exist in this play in the service of an idea, and I wished that the dramatization of that idea would strike the viewer hard. And it is in the violent impact of the ending that I hoped the viewer would share Dr. Henning's confusion, and complain as does he: 'But it's only a game!' And it is a game, this playing with nationalism. But it is a deadly game. It kills."

Director Roger Harris
Student Director: Lori Olson

Carter- - - - - Tom Olson
Edson - - - - - Jerry Dahlen
Baker - - - - - William Buros
Dr. Henning - - - - - Kurt Anderson

Stage Manager - - - - - Lori Olson
Lighting- - - - - Randy Crume, Tim Schalldoch
Make-up - - - - - Teri Garlick, Lynn Bakum,
Jean Johnson, Jane Rust
Sets- - - - - Jerry Dahlen, Tom Olson,
Kurt Anderson
Sound - - - - - Ingrid Hanson

WHITEFISH BAY
"A"
"Anna and the King of Siam"
Margaret Landon

Locale: Bangkok, Siam--1862

Against an exotic background of the Imperial Palace in mid-nineteenth century Siam, ANNA AND THE KING OF SIAM unfolds an old, yet compelling story of an English school teacher and the "uncivilized" Siamese king. She is the West, he is the East, and the two meet in both electric conflict and warm understanding.

The story opens in 1862, when Anna arrives in Bangkok to become the governess of the king's many children. Although upset by the king's refusal to give her a house of her own away from the palace, she warms to his great heart and good intentions. She becomes, in effect, his advisor, and helps him through perilous diplomatic adventures.

Director: Mercedes Chalmers
Student Director: Sara Kurensky

Phra Alack- - - - -	Joel Neuman
Kralahome - - - - -	Steve Wallace
King- - - - -	Kevin Benz
Palace Attendants - - - - -	Kris Ebarp, Adrienne Rose, Anita Krasno
Lun Tha - - - - -	David Shutkin
Tuptim- - - - -	Jody Usow
Bearers - - - - -	Mike Hoffmann, Eric Crawford, Jeff Marcus, Reggie Royal
Anna- - - - -	Mary Beth Holm
Lady Chiang - - - - -	Alicia Cartes
Chulalongkorn - - - - -	Joe Shikora
Wives - - - - -	Pam Abbott, Mindy Gorenstein, Sue Murphy, Ginny Neal, Nancy Old, Stephanie Roth, Joan Stroiika, Shelly Taxman, Steffie Ternes, Mary Thompson, Sharma Golin
Children- - - - -	Patti Bowen, Becky Buckman, Sue Grygny, Peggy Hahn, Amy Kestin, Sue Lehman, Ann Quilling, Colleen Riordon, Marilyn Thomas
Eliza - - - - -	Madhu Sharma
Simon - - - - -	Carry Kloman
Angel George- - - - -	Shirin Lee
Uncle Thomas- - - - -	Jessica Taxman
Eva - - - - -	Marilyn Thomas
Topsy - - - - -	Lenaye Siegel
Bloodhounds - - - - -	Judy Paull, Wendy Eschweiler
Rain/Forest/River - - - - -	Glenda Oatis, Leslie Adashek, Linda Burgess, Maria Misey
Buddha- - - - -	Reggie Royal



Kevin Benz, the King, and Mary Beth Holm, Anna, in Whitefish Bay's
Anna and the King of Siam.

WHITEFISH BAY (Cont'd)

Lighting- - - - - Carol Keyes*, Maria L. Gasioco
 Sound - - - - - Jeff Kaye, Bill Kestin*
 Props - - - - - Steffie Ternes*, Sue Lehman,
 Wendy Eschweiler, Madeline Swietlik,
 Sue Eiseman

Set Construction- - - - - Vince Gaudes*, Julie Wartchow,
 Bill Kestin, Shelly Taxman,
 Steve Wallace, Mike Hoffman

Costumes- - - - - Ginny Neal*, Pam Abbott,
 Kathy Adlam, Lisa Mihalek,
 Kris Moser, lots of mothers

Hairstyling - - - - - Patty Bowen*, Wendy Eschweiler,
 Sharma Golin, Kathy Tucker,
 Lenaye Siegel

Make-up - - - - - Carol Keyes*, Sharma Golin,
 Sue Grygny, Marilyn Thomas,
 Colleen Riordan, Kathy Tucker,
 Tahirih Lee, Sue Lehmann,
 Liz Roberts, Bill Kestin,
 Shannon Hart, Sue Eiseman,
 Wendy Eschweiler

Grips - - - - - Tahirih Lee, Kevin Mc Donough,
 Lev Spiro*, Julia Wartchow,
 Kathy Seifert, Ellen Ostermann

Choreographer - - - - - Mary O'Brady
 Stage Manager - - - - - Mike Hoffmann
 Student Director- - - - - Sara Kurensky
 *Crew Chiefs

WHITEWATER
 "A"

"Godspell"

Stephen Schwartz, John-Michael Tebeleak

Time: Today

GODSPELL is a play about the gospel according to St. Matthew.
 It is a lively, colorful look at the meaning of the parables in
 a contemporary setting. GODSPELL is a celebration--of life!

Director: Virginia Newcomb
 Band Director: Robert Essock
 Student Director: Gail Henschel

The Company - - - - - Walter Rich, Kevin Hartman,
 Trina Carter, Joanne Triebold,
 Pam Jennings, Kay Grosinske,
 Kori Hartman, Becky Bigelow,
 Lisa Argiris, John Kane,
 Chris Folke, Mark Salzwedel,
 George Busot, Bjorn Hanson,
 Carl Vitale

WHITEWATER (Cont'd)The Band

Piano - - - - - Cindy Christopperson
 Electric Piano- - - - - Lori Stoneking
 Bass Guitar - - - - - Tom Henning
 Rhythm Guitar - - - - - Mike La Grassa
 Flute - - - - - Teri Holford
 Drums - - - - - Steve Reinke

Scenery - - - - - Therese Scharine, Theresa Schinners,
 Sarah Blankenship, Linda Wilson

Lighting- - - - - Eric Stoll, Jeff Maas
 Make-up - - - - - Jane Markham, Therese Scharine,
 Linda Wilson, Karen Thomas,
 Sarah Leaver, Jane Mortenson,
 Sharon Markham

Costume - - - - - Lezlie Oldenburg, Karen Thomas

GILLETT

"B"

"Stuff 'n Nonsense"
 Richard A. Dotterer

Locale: Any street
 Time: Present

A flowerchild buys an apple after the Leader and her chorus each
 buys an apple and starts to eat them. In the middle of this, Man
 and Woman enter. Man wants to eat an orange, but Woman, seeing
 that the Leader and everyone else are eating apples, insists that
 they conform and that both she and Man have apples instead of the
 orange he wants.

It's a bitter confrontation, and it isn't made any simpler by the
 wise remarks of Flowerchild, the salesmanship of the fruit peddler,
 or the fact that the Leader suddenly decides to buy a banana.

Director: Faye Byington
 Assistant Director: Kathy Rogge
 Student Director: Jill Jones

Publican- - - - - Jill Schultz
 Leader of the Chorus- - - - - Debbie Nelson
 Chorus Member - - - - - Terry Young
 Chorus Member - - - - - Juli Schultz
 Chorus Member - - - - - Duane Hansen
 Chorus Member - - - - - Lisa Lucht
 Chorus Member - - - - - Julie Parson
 Flowerchild - - - - - Tina Miller
 Woman - - - - - Heidi Skatrud
 Man - - - - - Kevin Smith

Props - - - - - Beth Montgomery, Kris Severson
 Make-up - - - - - Cindy Zahn, Amy Christensen

GREEN BAY BAY PORT
"B"

"You're A Good Man, Charlie Brown"
Schulz and Gesner

Time: A typical day in the life of Charlie Brown

The musical adaptation of the Schulz comic strip gives a new dimension to the characters. Through a theatre experience with everyone's favorite comic-strip people, the audience experiences new sympathy for Charlie Brown, the world's loser; and renewed love for the sentiment and truth expressed by Schulz's children.

Director: Joan Barry
Student Director: Lisa Herwald

Charlie Brown - - - - -	Joe Conant
Linus - - - - -	Mark Peot
Schroeder - - - - -	Dennis Vaile
Snoopy - - - - -	Terri Kellam
Patty - - - - -	Kathy Compton
Lucy - - - - -	Debbie Radke
Music by - - - - -	Ruth Johnson
Stage Manager - - - - -	Andy Trofka
Stage Crew - - - - -	Paul Christensen, Tom Zwaska, Kathy Reinhard, Maria Meert, Lori Kubitz, Sheri Anderson, Beth Uilmer
Make-up - - - - -	Mary Conant, Kelly Nicklaus, Lori Van Laanen

HARTFORD UNION
"B"

"The American Dream"
Edward Albee

Locale: A city apartment
Time: Contemporary

Through the largely trivial actions of his near-archetypal characters, Albee attacks the "substitution of artificial for real values," and associated flaws in our society. While we may not recognize ourselves on Albee's stage, we may recognize people very much like ourselves, or perhaps people very much like people we might have known, or might have been. Above all (or below all), Grandma reminds us that "this is a comedy."

Director: Christopher Schoggen
Student Director: Ana Luiza R. Mallaco

Mommy - - - - -	Cherie Cramer
Daddy - - - - -	Jim Beran
Grandma - - - - -	Jill Sanderson
Mrs. Barker - - - - -	Rochelle Kassens
Young Man - - - - -	Greg Frings

HARTFORD UNION (Cont'd)

Stage Manager - - - - -	Ana Luiza Mallaco
Costumes - - - - -	Joyce Lewnau
Make-up - - - - -	Barb Olson
Props - - - - -	Sue Bell

KEWAUNEE
"B"

"Afterwards"
Geraldine Mc Gaughan

Locale: A meadow beneath the stars
Time: The present, late at night

The wind is blowing a secret silently through the trees, a secret that only the meadow knows. A girl awakens. She cannot remember her name. Under the light of the stars, she discovers a boy. He also cannot remember his name. They are strangers to each other, but yet. . .

Directors: Kleo Kritz and Linda Whipp

The Girl - - - - -	Jennifer Wagner
The Boy - - - - -	Brian Brezinski
Jo - - - - -	Teri Suttner
Alex - - - - -	Phil Dolski
The Body - - - - -	Nancy Shemenkowski
The Body - - - - -	Dave Wilken

Stage Manager - - - - -	Todd Schultz
Set Construction - - - - -	Phil Dolski
Set Design - - - - -	Barb Dworak
Lighting Design - - - - -	Rob Suttner
Make-up - - - - -	Shelley Kalchek
Costumes - - - - -	Nancy Shemenkowski
Props - - - - -	Carol Townsend
Publicity - - - - -	Teri Suttner
Sound - - - - -	Dave Wilken
House Management - - - - -	Mary Gallenberger

LA FARGE
"B"

"Hooray for Adam Spelvin: He is Perfect!"
Cleve Haubold

Locale: Living room of Spelvin's home
Time: Present

HOORAY FOR ADAM SPELVIN: HE IS PERFECT! is a comedy of confrontation. Playwright Cleve Haubold blends biting wit and deep understanding to produce a strangely perceptive comment on modern family life.

Director: Sherri Parr
Student Director: Brian Bufton

LA FARGE (Cont'd)

George Spelvin - - - - - Benjie Harris
 Grace Spelvin - - - - - Mary Connelly
 Adam Spelvin - - - - - Eric Lee
 Cynthia Craddock - - - - - Betty Richard
 Florence Craddock - - - - - Patty Shanahan
 Fat Phyllis - - - - - Lynn Clark

Stage Manager - - - - - Mike Connelly
 Sound Technician - - - - - Brian Bufton
 Props Person - - - - - Laura Vosen
 Props Person - - - - - David Handy

NEENAH ARMSTRONG

"B"

"Tintintabulation"
 Nick Hall

Locale: New York City
 Time: Now

This three-act comedy is a series of vignettes in the life of Charlie, an actor by talent and a waiter by necessity. He has met Doris in an earlier scene and discovered she's a little bit engaged. He renews his acquaintance with her but is sorely hassled by the Boy, who is a little impatient, the Woman, who is a little middle-aged, and the Man who is a little bit more than hungry. The scene is New York; the time is probably last night.

Director: Anne Glasner
 Student Director: Mary Gunther

Charlie - - - - - Dan Wilhelms
 The Girl - - - - - Kay Gibson
 The Boy - - - - - Jim Syring
 The Woman - - - - - Sue Godec
 The Man - - - - - Jeff Bierman

Lighting - - - - - Brian Homes, Ruth Breitenfeldt
 Set - - - - - Scott Loos, Glenn Brill,
 Tom Mantenfel, Bonnie Lee,
 Sue Hagerstrom
 Costumes - - - - - Mark Malson
 Props - - - - - Diane Forsythe, Debbie Tate
 Make-up - - - - - Paula Braun, Linda Hirn

OSCEOLA

"B"

"Once Upon a Playground"
 Jack Frakes

Locale: Playground anywhere
 Time: Present

OSCEOLA (Cont'd)

The plot of ONCE UPON A PLAYGROUND is put into action by a gang of tomboys who cruelly reject a "girl with a funny nose," because she is "different." Amidst their realistic games and comic "tomboy talk," each member of the gang expresses her own inner fears of "being different."

Director: Shirley Dorski

Wanda Bun - - - - - Mary Bishop
 Tootie Shoe - - - - - Fran Volk
 Didi Fee - - - - - Ann Heidemire
 Forda Moore - - - - - Jodeen Dorr
 Phoebe Dive - - - - - Kris Ekstrand
 Dixie Wicks - - - - - Jane Steffen
 Flirt Stevens - - - - - Lori Hanson
 Georgie - - - - - Robert Kinne
 The Girl - - - - - Roberta Lau
 The Boy - - - - - Mike Wessel

Stage Manager - - - - - Nadine Dzubay
 Make-up - - - - - Tina Hawkos

OSHKOSH WEST

"B"

"Chamber Music"
 Arthur Kopit

Locale: A meeting place
 Time: The present

This is the story of eight women who are looking for their identity, but instead find their fate.

Director: Tom Lynch

Woman who plays records - - - - - Sharon Sams
 Woman in safari outfit - - - - - Mary Yost
 Woman with notebook - - - - - Colleen Jones
 Girl in gossamer dress - - - - - Kim Kuhn
 Woman in aviatrix outfit - - - - - Lill Stubbe
 Woman in armor - - - - - Lynda Sobjinski
 Woman in Spanish garb - - - - - Sue Severn
 Woman with gavel - - - - - Amy Gumz
 Man in suit - - - - - Mike Ritsema
 Assistants - - - - - Robert Steinfert, Mark Miller

Technical Director - - - - - Jim Alderson
 Prop Mistress - - - - - Ann Alderson
 Lighting - - - - - Leann Messner
 Sound - - - - - Ann Alderson

RICHLAND CENTER
"B"
"The Ugly Duckling"
A. A. Milne

Locale: The throne room at an imaginary kingdom
Time: A long time ago

Because their daughter Camilla is plain, the King and Queen are anxious about her chances of getting married. They arrange a "harmless ruse" to trick Prince Simon into marrying her.

Simon and Camilla meet by chance and, as the King predicted, everyone lives happily ever after.

Director: Ken Beatty

King - - - - -	Matt Blust
Queen - - - - -	Dorothy Keegan
Chancellor - - - - -	Ward Birkett
Camilla - - - - -	Jill Rossing
Simon - - - - -	Dave Elliot
Carlo - - - - -	Mike Farrell
Dulcibella - - - - -	Kay Elmsley
Page - - - - -	Charlie Wheelock
Stage Manager - - - - -	Bob Frank
Make-up - - - - -	Sandy Gray, Brenda Hartwig
Properties - - - - -	Jim Smith, Nancy Walsh

SHEBOYGAN SOUTH
"B"
"Escorial"
Michel de Ghelderode

Locale: A room in the Palace of Spain
Time: Spanish inquisition

While the Queen lies dying, the King and his fool go through their own dance of death.

Director: Jeffrey Harkins

King - - - - -	Bob Umbreit, Chris Overson
Folial - - - - -	Chris Overson, Bob Umbreit
Monk - - - - -	Greg Borsecnik
Executioner - - - - -	Bill Kohler
Stage Manager - - - - -	Brian Radke
Stage Crew - - - - -	Greg Baumann, Joel Eckhardt
Costume Designer - - - - -	Barbara Harkins

WAUNAKEE
"B"
"Celebration"
Tom Jones, Harvey Schmidt

Locale: In a contemporary modern city
Time: Present, New Year's Eve

What makes today a special day? Who are you, anyway? Where are you and where are you going? What do you want from life? Perhaps the answers are incredibly simple. Come play with the parable and share in the CELEBRATION.

Director: Larry Weiss
Student Director: Dana Spychalla

Potemkin - - - - -	Jon Vanderploeg
Orphan - - - - -	Robbie Geissler
Angel - - - - -	Joan Gilbertson
Rich - - - - -	Paul Treinen
Reveler 1 - - - - -	Helga Potthast
Reveler 2 - - - - -	Dale Ziegler
Reveler 3 - - - - -	Margo Vos
Reveler 4 - - - - -	Dale Schmidt
Reveler 5 - - - - -	Mary Timmons
Reveler 6 - - - - -	Dan Mansfield
Reveler 7 - - - - -	Mary Ellen Gross
Reveler 8 - - - - -	Scott Pulvermacher
Reveler 9 - - - - -	Debbie Mulcahy
Reveler 10 - - - - -	Paul Kennedy

Set Construction - - - - -	Rich Sweno, Bill Lynch, Dave Braun, Linda Ortiz
Lighting - - - - -	Dawn Fleiner, Yvonne Woolley, Rich Pulvermacher, Ann Upham
Costumes - - - - -	Sandy Schofield, Ann Whitaker, Jayne Ziegler, Darlene Mulchay
Make-up - - - - -	Kristy Mac Leish, Darlene Endres, Sue Meyer, Kathy Roeder
Props - - - - -	Julie Zeman, Gretchen Geissler, Melody Nell, Brenda Nell
Music - - - - -	Lindley Becker, Peggy Gross
Prompters - - - - -	Kerman Eckes, Cathy Hahn

LOYAL
"C"
"Who Killed Richard Cory?"
A. R. Gurney, Jr.

Locale: Any large city--USA
Time: Anytime, but perhaps the present

In this age of pressures and stress, the suicide rate is soaring. Social scientists, psychologists, and psychiatrists explore the why's and wherefore's. Let us, too, observe a suicide and seek the spring within a spring which will answer the question: Why?

LOYAL (Cont'd)

Director: Marvelene Butterbrodt
 Student Director: Carla Relsing

First Actor -	Julie Langfeldt
Chorus -	Cast
Mother -	Barbara Cole
Little Boy -	Tim Brussow
Clerk -	Jay Schober
Young Man -	Mike Jembrzycki
Mrs. Baker -	Lori Lindner
Millie -	Jayne Zygarlicke
Religious Man -	Tom Lindner
Richard Cory -	Joe Hills
Elevator man -	Steve Wilke
Louise -	Dawn Chambers
Nurse -	Sheryl Gregory
Man -	Evan Studinski
Official -	Lance Batchelor
Reporter -	Suzanne Artz
Doctor -	Tom Lindner
Reverend Davis -	Evan Studinski
Santa -	Kevin Voit
Mother -	Jean Voigt
Bessie -	Debi Schoonover
Policeman -	Douglas Hills
Emily -	Cindy Zvolena
Chip -	Mitch Schlagenhaft
Lighting -	Linda Brock, Rhonda Bertz
Props -	Theresa Halpin, Dana Davel, Sandy Miller
Costume -	Sheila Martin, Cindy Mews
Make-up -	Sue Kehrberg, Laurie Kowalczyk, Lori Mc Neely, Lois Gasik, Jody Hartl, Julie Schmitz, Deb Friedemann, Renee Luchterhand

DRAMA: SECTIONAL CONTESTS

Central Section at UW-La Crosse and St. Norbert College

Adams-Friendship	A	Westby	A
Algoma	A	Berlin	B
Gillett	A	Green Lake	B
GB Bay Port	A	La Crosse Aquinas	B
Kewaunee	A	Manawa Little Wolf	B
La Farge	A	Mosinee	B
Neenah	A	New Lisbon	B
Oshkosh West	A	Tomahawk	B
Richland Center	A	Winneconne	B
Sheboygan South	A		

Northern Section at Menomonie SR

Ashland Ondossagon	A	Maple Northwestern	B
Loyal	A	Menomonie SR	B
Osceola	A	Minocqua Lakeland	B
Superior SR	A	Rice Lake	B
Cadott	B	Turtle Lake	B
Grantsburg	B		

Southern Section at Lake Geneva Badger

Franklin	A	Whitewater	A
Hartford Union	A	Clinton	B
Mc Farland	A	Evansville	B
Mil St Joan Antida	A	New Berlin Eisenhower	B
Port Washington	A	Shullsburg	B
Waunakee	A	Sun Prairie	B
Whitefish Bay	A	Watertown	B

DRAMA: Summary of Participation, 1977-78Eau Claire District
(43 Member Schools)

	<u>Subdistrict</u>	<u>District</u>	<u>Sectional</u>	<u>State</u>
Schools	10	9	4	1
Students	102	82	57	39
		<u>Ratings</u>	<u>Ratings</u>	<u>Ratings</u>
		4A	1A	0A
		4B	3B	0B
		1NS		1C

Green Bay District
(53 Member Schools)

	<u>Subdistrict</u>	<u>District</u>	<u>Sectional</u>	<u>State</u>
Schools	27	14	5	4
Students	329	197	150	106
		<u>Ratings</u>	<u>Ratings</u>	<u>Ratings</u>
		5A	4A	1A
		9B	0B	3B
			1NS	

Kenosha District
(41 Member Schools)

	<u>Subdistrict</u>	<u>District</u>	<u>Sectional</u>	<u>State</u>
Schools	11	5	2	1
Students	124	64	34	24
		<u>Ratings</u>	<u>Ratings</u>	<u>Ratings</u>
		2A	1A	1A
		3B	1B	

La Crosse District
(36 Member Schools)

	<u>Subdistrict</u>	<u>District</u>	<u>Sectional</u>	<u>State</u>
Schools	12	9	5	3
Students	109	89	54	36
		<u>Ratings</u>	<u>Ratings</u>	<u>Ratings</u>
		5A	3A	1A
		4B	2B	2B

Milwaukee District
(45 Member Schools)

	<u>Subdistrict</u>	<u>District</u>	<u>Sectional</u>	<u>State</u>
Schools	25	14	4	4
Students	729	441	161	161
		<u>Ratings</u>	<u>Ratings</u>	<u>Ratings</u>
		4A	4A	3A
		10B		1B

Oshkosh District
(52 Member Schools)

	<u>Subdistrict</u>	<u>District</u>	<u>Sectional</u>	<u>State</u>
Schools	13	10	6	3
Students	230	177	97	40
		<u>Ratings</u>	<u>Ratings</u>	<u>Ratings</u>
		6A	3A	0A
		4B	3B	3B

Platteville District
(37 Member Schools)

	<u>Subdistrict</u>	<u>District</u>	<u>Sectional</u>	<u>State</u>
Schools	10	5	1	0
Students	74	39	13	0
		<u>Ratings</u>	<u>Ratings</u>	<u>Ratings</u>
		1A	0A	0
		4B	1B	

River Falls District
(30 Member Schools)

	<u>Subdistrict</u>	<u>District</u>	<u>Sectional</u>	<u>State</u>
Schools	5	5	3	1
Students	68	68	40	12
		<u>Ratings</u>	<u>Ratings</u>	<u>Ratings</u>
		3A	1A	0A
		2B	2B	1B

Stevens Point District
(52 Member Schools)

	<u>Subdistrict</u>	<u>District</u>	<u>Sectional</u>	<u>State</u>
Schools	24	10	4	1
Students	305	110	44	22
		<u>Ratings</u>	<u>Ratings</u>	<u>Ratings</u>
		4A	1A	1A
		6B	3B	

Superior District
(23 Member Schools)

	<u>Subdistrict</u>	<u>District</u>	<u>Sectional</u>	<u>State</u>
Schools	12	5	4	2
Students	170	91	69	27
		<u>Ratings</u>	<u>Ratings</u>	<u>Ratings</u>
		4A	2A	2A
		1B	2B	

Whitewater District
(53 Member Schools)

	<u>Subdistrict</u>	<u>District</u>	<u>Sectional</u>	<u>State</u>
Schools	17	12	7	3
Students	414	302	220	171
		<u>Ratings</u>	<u>Ratings</u>	<u>Ratings</u>
		7A	3A	2A
		5B	4B	1B

Totals - - - - - 465 Member Schools

	<u>Subdistrict</u>	<u>District</u>	<u>Sectional</u>	<u>State</u>
Schools	166	98	45	23
Students	2,654	1,660	939	638
		<u>Ratings</u>	<u>Ratings</u>	<u>Ratings</u>
		45A	23A	11A
		52B	21B	11B
		1NS	1NS	1C

PART III: SCHOOLS AND STUDENTS

STATE DEBATE TOURNAMENT

University of Wisconsin-Stevens Point

The 1978 State Debate Tournament was held on the campus of the University of Wisconsin-Stevens Point on January 26-27-28. The tournament was divided into two divisions, four-speaker division and two-speaker division. Below are the results of the tournament.

WINNERS OF THE TWO-SPEAKER DIVISION

First Place - Durand	- Hank Simpson Jane Hoffman Mary Weishapple
Second Place - Sheboygan South	- Pete Oppeneer Dave Stampfl Dave Reinemann
Third Place - Eau Claire Mem	- Jim Coy Andrea Fike Mike Wolfarth
- Mil Marquette	- Mark Kaehny Mark Strauch Michael Zwerlein
Quarter Finalists - Chippewa Falls SR	- Michael Busjahn Jay Lea Vesseur Roger Anderson
	- Roger Anderson John Zwolanek
- Durand	- Chris Wollum Julie Schiefelbein Peggy Larson
- Mil Marquette	- Martin Dowling William Isaacson Michael Zwerlein

PARTICIPANTS IN THE TWO-SPEAKER DIVISION

CHIPPEWA FALLS SR

TEAM "M"
Michael Busjahn
Jay Lea Vesseur
Alternate
Roger Anderson

TEAM "R"
Roger Anderson
Mary Stamos
Alternate
John Zwolanek

Coach: Donald Burke

TWO-SPEAKER DIVISION (Cont'd)DURANDTEAM "M"

Hank Simpson
Jane Hoffman
Alternate
Mary Weishapple

Coach: R. M. Duesterbeck

EAU CLAIRE MEMORIAL SRTEAM "M"

Sue Pitterle
Monica Pitterle
Alternate
Mike Wolfarth

Coach: Art Mc Million

MILWAUKEE MARQUETTETEAM "M"

Martin Dowling
William Isaacson
Alternate
Michael Zwerlein

Coach: J. M. Copeland

PLATTEVILLETEAM "M"

Tim Short
Farshad Rezazadeh
Alternate
Jeff Blankenship

Coach: Diane Clark

SHEBOYGAN SOUTHTEAM "M"

Pete Oppeneer
Dave Stampfl
Alternate
Dave Reinemann

Coach: Robert Leet

TEAM "R"

Chris Wollum
Julie Schiefelbein
Alternate
Peggy Larson

TEAM "R"

Jim Coy
Andrea Fike
Alternate
Mike Wolfarth

TEAM "R"

Mark Kaehny
Mark Strauch
Alternate
Michael Zwerlein

TEAM "R"

Chris Moore
Steve Cottingham
Alternate

TEAM "R"

Jim Schoemer
Dave Krause
Alternate
Dave Reinemann

TWO-SPEAKER DIVISION (Cont'd)SUN PRAIRIETEAM "M"

David Taylor
Kerwin Klein
Alternate
Cathy Bauch

Coach: Ray Hagedorn

WAUKESHA SOUTHTEAM "M"

Kurt Kind
Steve Brown
Alternate
Peter Kind

Coach: Ken Sajdak

TEAM "R"

Fred Bartol
Julie Reandeau
Alternate
Joe Fonti

TEAM "R"

Lori Wagner
Megan Mayer
Alternate
Doug Hagerman

WINNERS OF THE FOUR-SPEAKER DIVISION

First Place - Kimberly SR - Jon Wiersum Sara Jarvis
 Steve Laubenstein Diane Ver Voort
 Mark Schmit Ann Hoffman

Second Place - Wauwatosa East - Jim Heock Kevin Nevers
 Bill Mc Farland Will Equitz
 Ann Pagel Stan Martin

Third Place - Appleton East - Scott Corbett John Stewart
 Mark Steichen Jeff Munson
 Mike Connelly Carol Wolfson

PARTICIPANTS IN THE FOUR-SPEAKER DIVISIONAPPLETON EASTAFFIRMATIVE

Scott Corbett
 Mark Steichen
 Alternate
 Mike Connelly

NEGATIVE

John Stewart
 Jeff Munson
 Alternate
 Carol Wolfson

Coach: Alexandra Hoecherl

APPLETON WESTAFFIRMATIVE

Dave Mc Kee
 Betsy Becker
 Alternate
 Lisa Bartosic
 Cathy Cotter

NEGATIVE

Charles Schrank
 Dan Mc Kee
 Alternate
 Randy Campbell
 Michael Panzer

Coach: Duaine Bosin

BROOKFIELD EASTAFFIRMATIVE

John Vollmer
 Heidi Learner
 Alternate
 Lynn Rynkewicz
 Andy Gaertner

NEGATIVE

Roberta Schmidt
 Mark Gloudeman
 Alternate
 John Geis
 Jeff Richter

Coach: Robert Cavender

GREEN BAY PREMONTREAFFIRMATIVE

Patrick Herson
 Daniel White
 Alternate
 Raymond Frigo
 Jeffrey Jansen

NEGATIVE

Gregory Corbeill
 Paul Hinkfuss
 Alternate

Coach: David Komatz

FOUR-SPEAKER DIVISION (Cont'd)HAYWARDAFFIRMATIVE

Becca Swiler
 Jerry Barnaby
 Alternate
 Vicki Bower

NEGATIVE

Deni Taylor
 Pat Dullea
 Alternate
 Jeff Taylor

Coach: Linda Plante

KAUKAUNAAFFIRMATIVE

Larry Lennert
 John Stock
 Alternate
 Keith Vanden Huevel

NEGATIVE

Sue Glinski
 Paul Walker
 Alternate

Coach: Robert Rutter

KIMBERLY SRAFFIRMATIVE

Jon Wiersum
 Steve Laubenstein
 Alternate
 Mark Schmit

NEGATIVE

Sara Jarvis
 Diane Ver Voort
 Alternate
 Ann Hoffman

Coach: Ronald Ernst

LA CROSSE AQUINASAFFIRMATIVE

Robert Kratt
 Patrick O'Leary
 Alternate
 Sean Dwyer

NEGATIVE

Mark Groves
 Todd Thompson
 Alternate
 Greg Shimshak

Coach: Michael Sipe

LA CROSSE CENTRALAFFIRMATIVE

Richard Goetz
 Jon Getz
 Alternate
 Renata Sakins
 Carmen Kaplan

NEGATIVE

Barry Olson
 Joe Svec
 Alternate
 Jim Atterholt
 Tod Edwards

Coach: Jim Sauer

FOUR-SPEAKER DIVISION (Cont'd)MADISON WESTAFFIRMATIVE

Sharon Russell
Kelly Jacobs
Alternate
Craig Currie

Coach: Scott Sawyer

MILWAUKEE CUSTERAFFIRMATIVE

Debbie Mc Intyre
Janice Gauthier
Alternate
Jesse Franklin
Janet Wiler

Coach: Sandra Wilson

NEENAHAFFIRMATIVE

Jim Sivertsen
Karen Guenther
Alternate
Bill Snyder

Coach: Bill Mc Bride

ONALASKAAFFIRMATIVE

Nancy Rugen
Dana Taylor
Alternate
Liam Bailey

Coach: Robert Baudhuin

OSSEO-FAIRCHILDAFFIRMATIVE

Doug Smith
Pam Selz
Alternate
Mike O'Neill
Craig Nysven

Coach: James Rapp

NEGATIVE

Mary Mangione
Tom de Boer
Alternate
Dierdra Rooney

NEGATIVE

Christine Sikorski
Laura Strobbe
Alternate
Noel Parks
Sandra Moore

NEGATIVE

Bonnie Broas
Kelley Condon
Alternate
Mike Van Boxel

NEGATIVE

Robert Boisvert
Paul Symons
Alternate
Liam Bailey

NEGATIVE

Diane Krenz
Vicki Eid
Alternate
Laurie Schwoch
Pat Sturz

FOUR-SPEAKER DIVISION (Cont'd)RHINELANDERAFFIRMATIVE

John Nevin
Rita Johnson
Alternate
Jenny Owen
Lori Vanney

Coach: Bonnie Pamperin

RIVER FALLSAFFIRMATIVE

Theresa Lewinski
Ted Mac Leod
Alternate
Jeff Jensen

Coach: Margaret Kitze

STEVENS POINT SRAFFIRMATIVE

Lenore Toser
Laura Knowlton
Alternate
Maureen Blanchfield
Thom Aylesworth

Coach: Dennis Bonikowske

SUPERIOR SRAFFIRMATIVE

Mark Mitton
Cindy Banks
Alternate
Matt Arneson

Coach: William Rehnstrand

WAUWATOSA EASTAFFIRMATIVE

Jim Heock
Bill Mc Farland
Alternate
Amy Pagel

Coach: Christine Heberlein

NEGATIVE

Russ Stowers
Mike Stowers
Alternate
Kevin Oldenburg

NEGATIVE

Randy Nelson
Harold Smith
Alternate
Mike Leary

NEGATIVE

Ken Chesebro
Kathy Kawleski
Alternate
Ann Iverson
Tim Copes

NEGATIVE

Steve Dorfman
Joe Bratek
Alternate
Dan Cerys

NEGATIVE

Kevin Nevers
Will Equitz
Alternate
Stan Martin

FOUR-SPEAKER DIVISION (Cont'd)

WEST ALLIS NATHAN HALEAFFIRMATIVE

Julie Whelan
Brian Hopps
Alternate

Coach: Roland Faas

WILMOTAFFIRMATIVE

Mark Kurowski
John Konicek
Alternate
Vincent Milewski

Coach: Louis Konicek

NEGATIVE

Laura Hopps
Carol Lange
Alternate

NEGATIVE

Peter Konicek
Alex Balazs
Alternate
Matthew Konicek

SUMMARY OF DISTRICT DEBATE TOURNAMENTS - 1977-78

Eau Claire District and La Crosse District at Eau Claire Memorial

	Won	Lost		Won	Lost
Chippewa Falls SR	6	0	Menomonie SR	3	3
Eau Claire Memorial	6	0	Altoona	1	5
Onalaska	4	2	Eau Claire North	1	5
Osseo-Fairchild	4	2	Chetek	0	6

Green Bay District at Little Chute

	Won	Lost		Won	Lost
Kimberly SR	6	0	Little Chute	3	3
Appleton East	5	1	Clintonville SR	2	4
Kaukauna	5	1	Peshtigo	2	4
Appleton West	4	2	Green Bay Preble	1	5
Green Bay Premontre	4	2	New London	1	5
Green Bay East	3	3	Shawano	1	5

Kenosha District at Milwaukee Marquette

	Won	Lost		Won	Lost
Milwaukee Marquette	5	1	West Allis Central SR	3	3
West Allis Nathan Hale	5	1	Burlington	2	4
Wilmot	5	1	Milwaukee Technical	2	4
Waukesha South	4	2	South Milwaukee SR	1	5
Greendale	3	3	Milwaukee Juneau	0	6
Milwaukee Pius XI	3	3			

Milwaukee District at Brookfield Central

	Won	Lost		Won	Lost
Brookfield East	5	1	Slinger	3	3
Hartford Union	5	1	West Bend West	3	3
Wauwatosa East	5	1	Oconomowoc SR	2	4
Glendale Nicolet	4	2	Whitefish Bay	2	4
Milwaukee Custer	4	2	Brookfield Central	0	6
Mequon Homestead	3	3	West Bend East	0	6
Milwaukee Madison	3	3			

Oshkosh District at UW-Oshkosh

	Won	Lost		Won	Lost
Neenah	6	0	Ripon	3	3
Sheboygan South	6	0	Winneconne	2	4
Sheboygan North	4	2	Menasha SR	1	5
Waupun SR	4	2	Oshkosh West	1	5
Kohler	3	3	Menasha Butte Des MortsO	6	

River Falls District and Superior District at UW-River Falls

	Won	Lost		Won	Lost
Durand	6	0	Amery	3	3
Superior SR	5	1	Hudson SR	1	5
Hayward	4	2	St. Croix Falls	1	5
River Falls SR	4	2	New Richmond	0	6

SUMMARY OF DISTRICT DEBATE TOURNAMENTS - 77-78 (Cont'd)

Stevens Point District at Stevens Point

	Won	Lost		Won	Lost
Stevens Point SR	6	0	Wausau East	3	3
Rhinelanders	4	2	Wausau West	3	3
Antigo	3	3	WI Rapids Lincoln	2	4
Merrill SR	3	3	WI Rapids Assumption	0	6
Schofield Everest	3	3			

Whitewater District and La Crosse District and Platteville District at Mc Farland

	Won	Lost		Won	Lost
Fort Atkinson SR	6	0	Madison East	2	4
Platteville	6	0	Delavan-Darien	1	5
Sun Prairie	6	0	Janesville Parker SR	1	5
Madison Memorial	5	1	Waunakee	1	5
La Crosse Aquinas	4	2	Whitewater	1	5
La Crosse Central	4	2	Madison La Follette	0	6
Middleton	4	2	Watertown SR	0	6
Madison West	4	2			

PART IV: CALENDAR INFORMATION

The calendar of WHSFA events for 1977-78 is printed on the inside front cover of this Newsletter and in the Teachers Manual. In addition, there is a five-year calendar of WHSFA events in the Teachers Manual.

The events included below are not sponsored by the WHSFA. They are, however, of interest to member schools and we are pleased to include them here.

March

4

Ripon College--Annual HS Forensic Tournament
Delavan-Darien Tournament (WFCA)
Eau Claire De Long Tournament (WFCA)
Milwaukee Muir JR Festival (WFCA)

11

Milwaukee Lincoln Festival (WFCA)

18

Milwaukee Marquette Tournament (WFCA)

April

8

Lake Geneva Badger Middle School Festival (WFCA)
West Bend Festival (GR 6-9) (WFCA)

15

Appleton West Tournament (WFCA)

May

5-6

Oshkosh, Pioneer Inn, Convention
(WFCA, WDCA, WCA, WHSFA)

PART V: PROFESSIONAL INTEREST

"A Report on the State Speech School Award Proposal"

During the past year, the WHSFA Board of Control and Contest Study Committee have been considering a proposal to enact a "school award" at the State Speech Contest. As currently envisioned, the award would work this way: Each school would receive 3 points for each "A" its entrants received, 2 points for each "B," and 1 point for each "C." Total points would be calculated and all schools tied with the highest number would receive awards--probably engraved plaques.

The motivation for the idea was to add a dimension of significance to the State Speech Contest which several member schools thought was needed. To Contest Study Committee members, the school award idea seemed preferable to a plan for determining single winners. The school award seemed a way to recognize a school's breadth of participation as well as its quality.

The idea was put to a preliminary vote of the membership on the recent general questionnaire distributed by the State Office. The results generally tend to discourage pursuing the school award. The overall vote, calculating the responses of administrators and teachers together, 165 favored the idea, 197 opposed it, and 23 reported no opinion. Administrators overall favored the idea by a one-vote margin (54-53), excluding the 3 "no opinions." At the district level, the idea was endorsed by both administrators and teachers in the Kenosha, Milwaukee, and Superior districts. It was favored by administrators and opposed by teachers in the Eau Claire, La Crosse, Oshkosh, and Whitewater districts.

The most frequent reason given for opposing the school award was that it was feared that small schools would not have a fair chance. The State Office did some tabulation to discover who would have won the awards in each of the last three years if it had been available. That tabulation is reported below. The top-ten schools in each of the last three years are presented along with each school's size and its WHSFA district.

The interpretation of the data is up to the reader. Some may be surprised to see that some relatively small schools do come in rather high on the lists. Others may see general confirmation that larger schools outnumber smaller schools in each year's "top ten." It remains a matter of speculation regarding what would happen if the award actually existed and both large and small schools actively pursued it.

1975

School	District	Size	Points
Chippewa Falls SR	Eau Claire	1200	64
Spring Green River Valley	Platteville	500	60
Algoma	Green Bay	438	55
Superior SR	Superior	2000	52
Lake Geneva Badger	Whitewater	1000	52
Clintonville	Green Bay	600	51
Coleman	Green Bay	369	51
Maple Northwestern	Superior	508	50
Schofield Everest	Stevens Point	1750	49
Appleton East	Green Bay	1670	48

PART V: PROFESSIONAL INTEREST (Cont'd)

1976

School	District	Size	Points
West Bend East	Milwaukee	1200	63
Algoma	Green Bay	438	58
Superior SR	Superior	2000	57
New London	Green Bay	850	54
Appleton East	Green Bay	1670	53
Muskego	Kenosha	NA	50
Clintonville	Green Bay	600	49
West Bend West	Milwaukee	1200	49
Eau Claire North	Eau Claire	1500	43
Mondovi	Eau Claire	435	43

1977

School	District	Size	Points
Superior SR	Superior	2000	54
Mondovi	Eau Claire	435	53
Gillett	Green Bay	335	53
Algoma	Green Bay	438	52
Lancaster SR	Platteville	445	52
Clintonville	Green Bay	600	51
Oshkosh West	Oshkosh	1900	50
Winneconne	Oshkosh	600	50
West Bend East	Milwaukee	1200	50
Delavan-Darien	Whitewater	1000	50
Wisconsin Dells	Whitewater	601	48